

# Cello Suite No. 1 in G Major (BMV 1007)

*transposed and arranged for 4.3 octave marimba in E Major*

Johann Sebastian Bach

Arr. Seán J. Kennedy

## I. Prelude

*8 v.a. (through-out)*

Solo Marimba

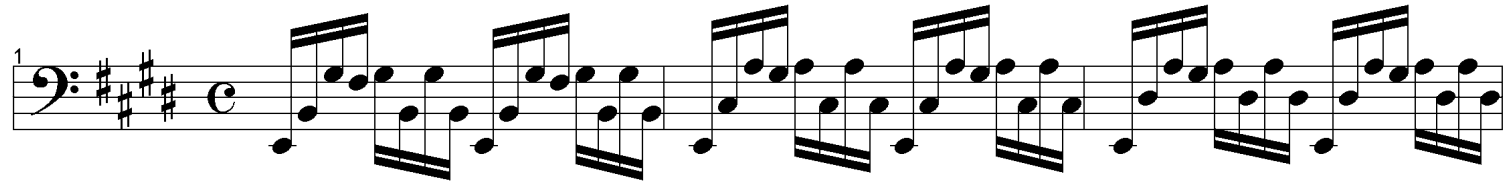

13

16

19

22

25

28

31

34

37

40
